

Saturday, 650 yards

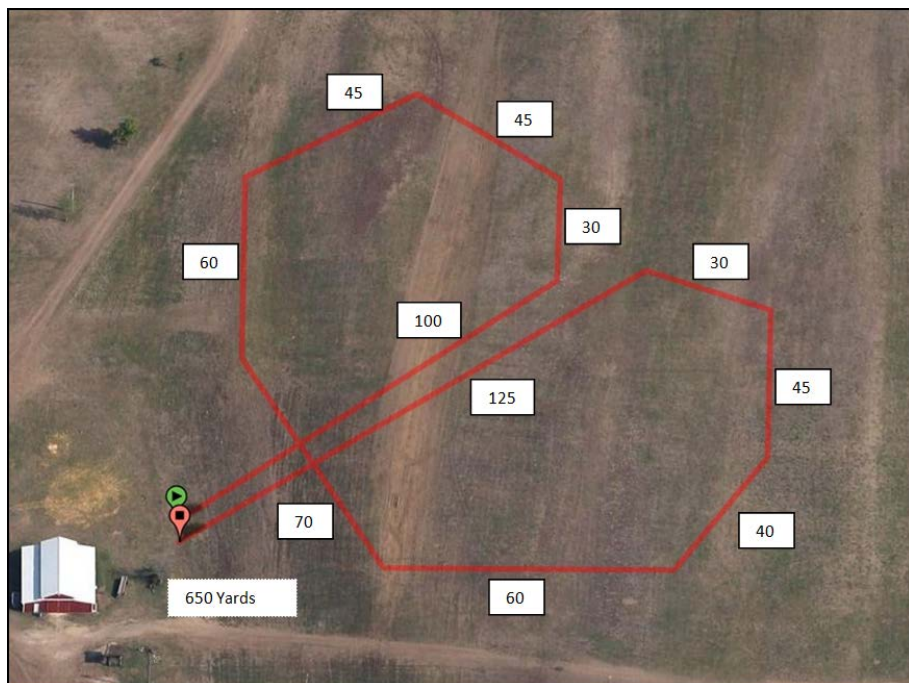

Sunday, 800 yards

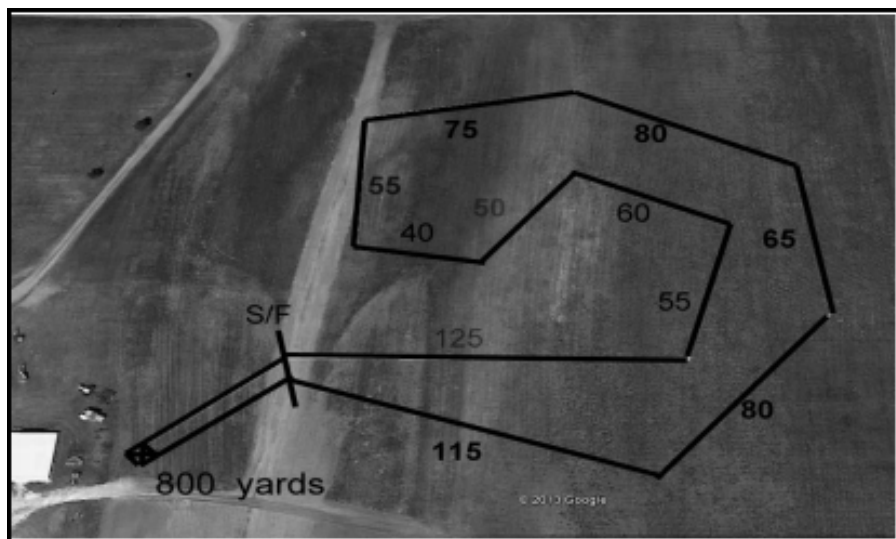

ICA reserves the right to alter the course plan as required by weather and/or field conditions on the day of the trial.

### **PREMIUM LIST**

Early Entries close **WEDNESDAY, May 4, 2016** at 5:00 pm  
at Kathy Spindler's, FTS, 1606 S 123rd St, Omaha, NE 68144

Substitutions for lame hounds or bitches in season will be  
accepted until 8:30 am the day of the trial.

**Day of Trial Entries** close at 8:30 am  
at the Field Trial Secretary's table the day of the trial.



## **REGION V**

ASFA Sanctioned All-Breed Lure Field Trial

**Saturday, May 7, 2016**

**Sunday, May 8, 2016**

*1st Annual DENNY REED MEMORIAL RUN*

*ICA will be honoring the late Denny Reed, long-time lure operator  
and coursing pioneer, with an annual Memorial Run.*

Antique Acres

7610 Waverly Rd

Cedar Falls, Iowa

[www.antiqueacres.org/prod](http://www.antiqueacres.org/prod)

Some shade, restrooms and onsite camping are available.

**EARLY ENTRY FEE:** \$18 first entry,  
\$15 each additional entry (same owner) per trial  
if received by May 4, 2016

**DAY OF TRIAL ENTRY FEE:** \$25 per hound

Permission has been granted by the  
American Sighthound Field Association  
for the holding of this event  
under ASFA Rules and Regulations

Audrey Silverstein, Chair  
ASFA Scheduling Committee

## ICA OFFICERS & BOARD OF DIRECTORS

**President:** Debbie Narwold; **Vice President:** Leah Petesch; **Secretary:** Tammy Lorch

**Treasurer:** Jocelyn Petersen

**Directors:** Trisha Borland, Erin Topp, Steve Lamb

## FIELD COMMITTEE

**Field Co-Chairman:** Scott Davis, 6729 Northwest Drive, Windsor Heights, IA 50324

**Field Co-Chairman:** Trisha Borland, 9809 Capehart Rd., Papillion, NE 68046

**Field Secretary:** Kathy Spindler 1606 S 123rd St, Omaha, NE 68144

**Questions only:** email [Kathyspindler@cox.net](mailto:Kathyspindler@cox.net)

**Huntmasters:** Tim Bork, Scott Davis, Jim Fedde

**Lure Operators:** Scott Davis, Kim Bork, Bob Meyer

## JUDGES AND THEIR ASSIGNMENTS [s=single judge]

Kim Bork, Meriden, KS 66512-9457

Kent Standerford, Omaha, NE 68137

Kathy Nelson, Lake Crystal, MN 56055

SA T	A	A Z	B A	B	C	G	I B	I W	I G	P	R R	S	S D	S L	S W	W	SIN G	LT D
KB	X		X						S		X	X	S			X		
KN			X	X		X	X	S		X	X			S	S	X		S
KS	X	S		X	S	X	X			X		X					S	

SU N	A	A Z	B A	B	C	G	I B	I W	I G	P	R R	S	S D	S L	S W	W	SIN G	LT D
KB	x	S		X			X	S		X		X		S				
KN			X	X	S	X	X		S	X	X		S			X	S	
KS	X		X			X					X	X			S	X		S

**TRIAL HOURS:** 8:00 am to completion. **ROLL CALL:** 9:00 am all breeds.

**RIBBONS:** Ribbons will be awarded for all placements 1<sup>st</sup> - NBQ. Rosettes will be awarded for BOB, BIF, High Scoring Single, and new ASFA titles. All placements will receive a prize.

## ELIGIBLE BREEDS & REGISTRY

Only purebred Afghan Hounds, Azawakhs, Basenjis, Borzoi, Cirneco dell'Etna, Greyhounds, Ibizan Hounds, Irish Wolfhounds, Italian Greyhounds, Pharaoh Hounds, Rhodesian Ridgebacks, Salukis, Scottish Deerhounds, Sloughis, Silken Windhounds, and Whippets. Limited breeds may be entered in the Limited Stake or the Singles Stake. Limited breeds currently include purebred Chart Polski, Galgo Español, Magyar Agar, Peruvian Inca Orchid, Portuguese Podengo (Pequeno), Portuguese Podengo (Medio & Grande), and must be individually registered with the appropriate registry.

All entries shall be individually registered with the AKC (including ILP/PAL), the NGA, the UKC, the FCI, an ASFA-recognized foreign or ASFA Board approved registry, or possess a CRN from the SPDBS. A photocopy of acceptable registry must be submitted with each hound's first ASFA field trial entry; this requirement is waived for hounds registered with the NGA.

Any entry marked "First time entered" must present the judge-signed ASFA Hound Certification or waiver certificate AND a copy of the hound's registration, except NGA, to the secretary BEFORE entries close. A Field Secretary shall refuse any entry for the **Open, Veteran or Limited stake marked "First Time Entered"** if it is not accompanied by a Hound Certification, unless the hound has a title which waives this requirement, and a copy of the hound's registration. Entries without a hound

certification/waiver certificate will be considered **incomplete and will not be accepted**. (See back of entry form for hound certification/waiver certificate. Keep a copy of the certification for your records.)

**REMINDER:** First time "*single*" entrants do not need a hound certification/waiver.

## STAKES OFFERED

**The hound certification requirement applies to hounds entered for the first time.**

**OPEN:** Each stake shall consist of entries of only one breed, dog and bitches that have met certification requirements, excluding ASFA Field Champions of record.

**FIELD CHAMPION:** Any ASFA Field Champion.

**VETERAN:** Any eligible hound whose age is at least six years, except Irish Wolfhounds whose age shall be at least five and Afghans, Rhodesian Ridgebacks, Salukis, and Whippets whose age shall be at least seven years. Points go toward V-FCh or V-LCM titles.

**LIMITED STAKE:** Any eligible sighthound of a Limited breed that has met certification requirements. Not eligible to compete in Best of Breed or Best in Field.

**SINGLE STAKE:** Any eligible sighthound including those disqualified to run in other stakes. Each hound runs alone. Not eligible for Best of Breed or Best in Field. Hounds are eligible to earn TCP and CPX titles from the Singles stake. Limited breeds are not eligible for these titles.

**BEST IN FIELD:** Will be offered Saturday. The Denny Reed Memorial Run is on Sunday.

## Conditions of Entry:

- All hounds will run twice, in trios if possible or braces (except in the Single stake), unless excused, dismissed or disqualified.
- All entries must be one year or older on the day of the trial.
- Stakes will be split into flights by public random draw if the entry in any regular stake is 20 or more.
- Bitches in season, lame hounds, and hounds with breed disqualifications will be excused at roll call.
- Hounds not present at the time of roll call will be scratched.
- Certification runs will be offered Saturday only before the trial.
- Spayed, neutered, monorchid, or cryptorchid hounds without breed disqualifications may be entered.
- Hounds with breed disqualifications are not eligible to enter except in the Single Stake.
- A penalty of \$5 will be assessed for any loose hound not competing in the course in progress.

## EQUIPMENT AND COURSE PLAN

- The lure machine is a battery powered, continuous loop system. Back-up equipment will be available.
- Lures are white, plastic strips.
- ICA reserves the right to alter the course plan as required by weather and/or field conditions on the day of the trial.
- Total course length is 650 yards on Saturday and 800 yards on Sunday.
- The course will be reversed for final courses. BOB (and runoffs) will be run in the direction indicated. BIF will be a reverse run of the BOB course.

## RUNNING ORDER

Running order will be posted each day

## REMINDER - FIRST TIME ENTRIES

A copy of the hound's registration be submitted with a hound's first ASFA field trial entry, except for hounds registered with the NGA.

## HOUND CERTIFICATION

**Certifications:** Any entry marked "**First time entered**", must present the judge-signed ASFA Hound Certification or waiver certificate and a copy of the hound's registration to the secretary **BEFORE** entries close. Entries without a hound certification/waiver certificate and/or copy of the hound's registration, except NGA, will be considered **incomplete and will not be accepted**. (See back of entry form for hound certification/waiver certificate. **Keep a copy of the certification for your records.**) First time single entrants do not need a hound certification/waiver

**A Hound must be at least eleven months old to run in a certification course.**

A certification run will be offered before the trial on Saturday only. Hound Certification runs are \$5.00 per run. Please check with the field secretary to pre-enter. It is the responsibility of the entrant to find another hound of the same breed (or similar running style) to run with his/her dog for the certification.

## PRACTICES and Lure Operator Training

Practices will be run on Sunday only (weather and equipment permitting) **after** the trial is completed.

## MEALS

Breakfast items and lunch including bottled water and pop will be available both days for a fee.

-

## The Emergency Vet Clinic:

Taylor Veterinary Hospital  
315 State St  
Cedar Falls, IA  
319-277-1883

Go to [www.ASFA.org](http://www.ASFA.org) for all things ASFA

## HOUND PAYMENT GRID FOR EARLY ENTRIES

<i># of Hounds</i>	<i>Sat.</i>	<i>Total for one day</i>	<i>Sun.</i>	<i>Total for both days</i>
First Dog	\$18	\$18	\$18	\$36
Second Dog	\$15	\$33	\$15	\$66
Third Dog	\$15	\$48	\$15	\$96
Fourth Dog	\$15	\$63	\$15	\$126
Fifth Dog	\$15	\$78	\$15	\$156
Sixth Dog	\$15	\$93	\$15	\$186

---

## DENNY REED MEMORIAL RUN

*We will not be holding a run for Best in field on Sunday. Instead we will be holding the First Annual Denny Reed Memorial Run. All Best of Breed Winners from Saturday or Sunday are eligible to participate. Your dog must receive a qualifying score on both days (Saturday and Sunday) and may not forfeit any runs including run offs on each day. All eligible hounds will compete in randomly drawn stakes at the completion of Best of breed runs on Sunday. Any ties will be decided by Run offs.*

**SILENT AUCTION will be held on Saturday only.**

Donations welcome.

## **ROUTES TO THE LOCATION**

If you have problems finding the field, call Jocelyn Petersen [\(319\) 269-4178](tel:3192694178).

Please be aware that there is road construction with alternating lane closures on Hwy 218 North of Cedar Falls which is expected to last until Fall 2016. During this time there is no access to Cedar Wapsi Road. The Iowa DOT has detour signs marking the alternate routes to Waverly Road. Additionally, the directions below detail how to find the field without using Cedar Wapsi Road. Please allow yourself adequate time to navigate the detour.

### **Via I-35 from the North:**

- Take Exit #190 for US-18 E/IA-27 S
- Follow IA-27 S/US-218 S approx. 73 miles to Exit #195 & continue to the Round-About
- At the Round-About, take the 2<sup>nd</sup> "exit" to continue SOUTH on Wildcat Way where you'll encounter a RIGHT turn (WEST) onto East 7<sup>th</sup> Street
- Follow East 7<sup>th</sup> Street WEST to the stop sign where you'll turn LEFT (SOUTH) onto Waverly Road
- Follow Waverly Road 2.3 miles to Antique Acres on your left

### **Via US-63 from the North:**

- Follow US-63 South to Denver (IA) where you will exit onto 260<sup>th</sup> Street
- Follow 260<sup>th</sup> Street WEST approx. 1.5 miles where it will curve LEFT (SOUTH) and turns into Joplin Avenue
- Follow Joplin Avenue SOUTH approx. 1.6 miles to 275<sup>th</sup> Street
- Turn RIGHT (WEST) onto 275<sup>th</sup> Street
- Follow 275<sup>th</sup> street WEST approx. 3.7 miles to a Round-About where you'll take the 1<sup>st</sup> "exit" to continue WEST on 275<sup>th</sup> Street
- At the next Round-About, take the 2<sup>nd</sup> "exit" to continue SOUTH on Wildcat Way where you'll encounter a RIGHT turn (WEST) onto East 7<sup>th</sup> Street
- Follow East 7<sup>th</sup> Street WEST to the stop sign where you'll turn LEFT (SOUTH) onto Waverly Road
- Follow Waverly Road 2.3 miles to Antique Acres on your left

### **From all other directions (South, East, & West)**

- From US-20, take Exit #225 for IA-27 N/IA-58-N towards Cedar Falls
- Follow IA-58 N/IA-27 N/ US-218 N approx. 7 miles to Exit #189 for Lone Tree Road
- Turn LEFT (WEST) onto Lone Tree Road
- Follow Lone Tree Road WEST 1.6 miles to Center Street
- Turn RIGHT (NORTH) onto Center Street which becomes Waverly Road
- Follow Center Street/Waverly Road 3.1 miles to Antique Acres on your right

### **From Motel 6 (2343 Logan Avenue / Waterloo, IA 50703)**

- Follow US 63 NORTH 2.6 miles to Dunkerton Road
- Turn LEFT (WEST) onto Dunkerton Road
- Follow Dunkerton Road WEST 6 miles to Center Street
- Turn RIGHT (NORTH) onto Center Street which becomes Waverly Road
- Follow Center Street/Waverly Road 2.5 miles to Antique Acres on your right

## **FACILITIES**

Public restrooms are available on the grounds. Please bring your own water as water on the grounds is not potable. Limited shade trees available on the property. **Please clean up after your dog and yourself.**

## **ONSITE CAMPING**

There is onsite camping. Fee is \$15.00 per night. Check their website for more information: [www.antiqueacres.org](http://www.antiqueacres.org)

## **LODGING**

Please check directly with the motel when making reservations as to their policies regarding pets and extra fees, deposits or credit cards on file.

Motel 6 - 2343 Logan Ave, Waterloo, IA 319-236-3238

Comfort Suites - 7402 Nordic Dr Cedar Falls, IA 319-273-9999

Super 8 Motel - 7515 Nordic Dr Cedar Falls, IA 319-266-6988

AmericInn – 5818 Nordic Dr., Cedar Falls, IA 319-277-6166

Howard Johnson - 3052 Marnie Ave Waterloo, IA 319-232-7467

Motel 6 - 2141 La Porte Rd Waterloo, IA 319-233-9191

Comfort Inn - 1945 La Porte Rd Waterloo, IA 319-234-7411

Days Inn & Suites - 1809 La Porte Rd Waterloo, IA 319-235-4461

Super 8 Motel - 1825 La Porte Rd Waterloo, IA 319-233-1800

Comfort Inn - 404 29th Ave SW Waverly, IA 319-352-0399

Super 8 - 301 13th Ave SW Waverly, IA 319-352-0888



## OFFICIAL AMERICAN SIGHTHOUND FIELD ASSOCIATION ENTRY FORM

Saturday, May 7, 2016

Make checks payable to:

IOWA COURSING ASSOCIATION INC.

And mail to:

Kathy Spindler, FTS, 1606 S 123rd St, Omaha, NE 68144; phone (402) 319-0310

*e-mail for information only:* [Kathyspindler@cox.net](mailto:Kathyspindler@cox.net)**Early Entry:** \$18 first dog; \$15 each additional dog (same owner)*Early Entries close on Wednesday, May 4, 2016***Day of Trial Entry: \$25/dog.****Day of Trial Entries** close at 8:30 am, May 7, 2016 at the Field Trial Secretary's table.

Fee Paid \_\_\_\_\_ The Field Secretary cannot accept conditional, unsigned, incomplete or unpaid entries; please check your completed entry carefully.

Breed:	Call Name:		
Registered Name of Hound:			
Stake: <input type="checkbox"/> Open <input type="checkbox"/> FCH <input type="checkbox"/> Veteran <input type="checkbox"/> Single <input type="checkbox"/> Limited		Additional Stakes <input type="checkbox"/> Kennel <input type="checkbox"/> Breeder <input type="checkbox"/> Bench	
Registration Number: (Please write in registering body before number)  <input type="checkbox"/>			
<input type="checkbox"/> If possible, please separate my hounds	Date of Birth:	Sex: <input type="checkbox"/> Dog <input type="checkbox"/> Bitch	
Name of actual owner(s):			
Address:		Phone:	
City:	State:	Zip:	
E-mail (Optional)		(Optional) Region of Residence:	
<input type="checkbox"/> Check if this is the first ASFA trial for this hound. Attach a Hound Certification or waiver if entered in Open, Veterans, Limited.			
<input type="checkbox"/> Check if this is a first-time entry, a copy of the official Registration of this hound must accompany this entry unless NGA.			
<input type="checkbox"/> Check if any information has changed since the last ASFA trial entry. Regarding _____			
<input type="checkbox"/> Check if this hound has been dismissed within the last 6 trials entered. Must be marked in order to qualify for a "clean" trial requirement.			

I CERTIFY that I am the actual owner of this dog, or that I am the duly authorized agent of the actual owner whose name I have entered above. In consideration of the acceptance of this entry and the opportunity to have this dog judged and to win prize money, ribbons, or trophies, I (we) agree to abide by the rules and regulations of the American Sighthound Field Association in effect at the time of this lure field trial, and by any additional rules and regulations appearing in the premium list for this lure field trial. I (we) agree that the club holding this lure field trial has the right to refuse this entry for cause, which the club shall deem to be sufficient. I (we) agree to hold this club, its members, directors, governors, officers, agents or other functionaries, any employees of the aforementioned parties and the owner(s) of the trial premises or grounds harmless from any claim for loss or injury which may be alleged to have been caused directly or indirectly to any person or thing by the act of this dog while in or upon the lure field trial premises or grounds or near any entrance thereto and I (we) personally assume all responsibility and liability for any such claim, and I (we) further agree to hold the aforementioned parties harmless from any claim loss of this dog by disappearance, theft damage or injury be caused or alleged to be caused by the negligence of the club or any of the aforementioned parties or by the negligence of any person or any other cause or causes. I (we) certify and represent that the dog entered is not a hazard to person or other dogs. This entry is submitted for acceptance of the forgoing representations and agreements

**SIGNATURE** of owner or his agent  
duly authorized to make this entry \_\_\_\_\_

## OFFICIAL AMERICAN SIGHTHOUND FIELD ASSOCIATION ENTRY FORM

Saturday, May 7, 2016

Make checks payable to:

IOWA COURSING ASSOCIATION INC.

Mail to:

Kathy Spindler, FTS, 1606 S 123rd St, Omaha, NE 68144; phone (402) 319-0310

*e-mail for information only:* [Kathyspindler@cox.net](mailto:Kathyspindler@cox.net)**Early Entry:** \$18 first dog; \$15 each additional dog (same owner)*Early Entries close on Wednesday, May 4, 2016***Day of Trial Entry: \$25/dog.****Day of Trial Entries** close at 8:30 am, May 7, 2016 at the Field Trial Secretary's table.

Fee Paid \_\_\_\_\_ The Field Secretary cannot accept conditional, unsigned, incomplete or unpaid entries; please check your completed entry carefully.

Breed:	Call Name:		
Registered Name of Hound:			
Stake: <input type="checkbox"/> Open <input type="checkbox"/> FCH <input type="checkbox"/> Veteran <input type="checkbox"/> Single <input type="checkbox"/> Limited		Additional Stakes <input type="checkbox"/> Kennel <input type="checkbox"/> Breeder <input type="checkbox"/> Bench	
Registration Number: (Please write in registering body before number)  <input type="checkbox"/>			
<input type="checkbox"/> If possible, please separate my hounds	Date of Birth:	Sex: <input type="checkbox"/> Dog <input type="checkbox"/> Bitch	
Name of actual owner(s):			
Address:		Phone:	
City:	State:	Zip:	
E-mail (Optional)		(Optional) Region of Residence:	
<input type="checkbox"/> Check if this is the first ASFA trial for this hound. Attach a Hound Certification or waiver if entered in Open, Veterans, Limited.			
<input type="checkbox"/> Check if this is a first-time entry, a copy of the official Registration of this hound must accompany this entry unless NGA.			
<input type="checkbox"/> Check if any information has changed since the last ASFA trial entry. Regarding _____			
<input type="checkbox"/> Check if this hound has been dismissed within the last 6 trials entered. Must be marked in order to qualify for a "clean" trial requirement.			

I CERTIFY that I am the actual owner of this dog, or that I am the duly authorized agent of the actual owner whose name I have entered above. In consideration of the acceptance of this entry and the opportunity to have this dog judged and to win prize money, ribbons, or trophies, I (we) agree to abide by the rules and regulations of the American Sighthound Field Association in effect at the time of this lure field trial, and by any additional rules and regulations appearing in the premium list for this lure field trial. I (we) agree that the club holding this lure field trial has the right to refuse this entry for cause, which the club shall deem to be sufficient. I (we) agree to hold this club, its members, directors, governors, officers, agents or other functionaries, any employees of the aforementioned parties and the owner(s) of the trial premises or grounds harmless from any claim for loss or injury which may be alleged to have been caused directly or indirectly to any person or thing by the act of this dog while in or upon the lure field trial premises or grounds or near any entrance thereto and I (we) personally assume all responsibility and liability for any such claim, and I (we) further agree to hold the aforementioned parties harmless from any claim loss of this dog by disappearance, theft damage or injury be caused or alleged to be caused by the negligence of the club or any of the aforementioned parties or by the negligence of any person or any other cause or causes. I (we) certify and represent that the dog entered is not a hazard to person or other dogs. This entry is submitted for acceptance of the forgoing representations and agreements

**SIGNATURE** of owner or his agent  
duly authorized to make this entry \_\_\_\_\_

## OFFICIAL AMERICAN SIGHTHOUND FIELD ASSOCIATION ENTRY FORM

Sunday, May 8, 2016

Make checks payable to:

IOWA COURSING ASSOCIATION INC.

And mail to:

Kathy Spindler FTS, 1606 S 123rd St, Omaha, NE 68144; phone (402) 319-0310

e-mail for information only: [Kathyspindler@cox.net](mailto:Kathyspindler@cox.net)**Early Entry:** \$18 first dog; \$15 each additional dog (same owner)

Early Entries close on Wednesday, May 4, 2016

**Day of Trial Entry: \$25/dog.****Day of Trial Entries** close at 8:30 am, May 8, 2016 at the Field Trial Secretary's table

Fee Paid \_\_\_\_\_ The Field Secretary cannot accept conditional, unsigned, incomplete or unpaid entries; please check your completed entry carefully.

Breed:	Call Name:		
Registered Name of Hound:			
Stake: <input type="checkbox"/> Open <input type="checkbox"/> FCH <input type="checkbox"/> Veteran <input type="checkbox"/> Single <input type="checkbox"/> Limited		Additional Stakes <input type="checkbox"/> Kennel <input type="checkbox"/> Breeder <input type="checkbox"/> Bench	
Registration Number: (Please write registering body before number)			
<input type="checkbox"/> If possible, please separate my hounds	Date of Birth:	Sex: <input type="checkbox"/> Dog <input type="checkbox"/> Bitch	
Name of actual owner(s):			
Address:		Phone:	
City:	State:	Zip:	
E-mail (Optional)		(Optional) Region of Residence:	
<input type="checkbox"/> Check if this is the first ASFA trial for this hound. Attach a Hound Certification or waiver if entered in Open, Veterans, Limited.			
<input type="checkbox"/> Check if this is a first-time entry, a copy of the official Registration of this hound must accompany this entry unless NGA.			
<input type="checkbox"/> Check if any information has changed since the last ASFA trial entry. Regarding _____			
<input type="checkbox"/> Check if this hound has been dismissed within the last 6 trials entered. Must be marked in order to qualify for a "clean" trial requirement.			

I CERTIFY that I am the actual owner of this dog, or that I am the duly authorized agent of the actual owner whose name I have entered above. In consideration of the acceptance of this entry and the opportunity to have this dog judged and to win prize money, ribbons, or trophies, I (we) agree to abide by the rules and regulations of the American Sighthound Field Association in effect at the time of this lure field trial, and by any additional rules and regulations appearing in the premium list for this lure field trial. I (we) agree that the club holding this lure field trial has the right to refuse this entry for cause, which the club shall deem to be sufficient. I (we) agree to hold this club, its members, directors, governors, officers, agents or other functionaries, any employees of the aforementioned parties and the owner(s) of the trial premises or grounds harmless from any claim for loss or injury which may be alleged to have been caused directly or indirectly to any person or thing by the act of this dog while in or upon the lure field trial premises or grounds or near any entrance thereto and I (we) personally assume all responsibility and liability for any such claim, and I (we) further agree to hold the aforementioned parties harmless from any claim loss of this dog by disappearance, theft damage or injury be caused or alleged to be caused by the negligence of the club or any of the aforementioned parties or by the negligence of any person or any other cause or causes. I (we) certify and represent that the dog entered is not a hazard to person or other dogs. This entry is submitted for acceptance of the forgoing representations and agreements

**SIGNATURE** of owner or his agent  
duly authorized to make this entry \_\_\_\_\_

## OFFICIAL AMERICAN SIGHTHOUND FIELD ASSOCIATION ENTRY FORM

Sunday, May 8, 2016

Make checks payable to:

IOWA COURSING ASSOCIATION INC.

And mail to:

Kathy Spindler, FTS, 1606 S 123rd St, Omaha, NE 68144; phone (402) 319-0310

e-mail for information only: [Kathyspindler@cox.net](mailto:Kathyspindler@cox.net)**Early Entry:** \$18 first dog; \$15 each additional dog (same owner)

Early Entries close on Wednesday, May 4, 2016

**Day of Trial Entry: \$25/dog.****Day of Trial Entries** close at 8:30 am, May 8, 2016 at the Field Trial Secretary's table

Fee Paid \_\_\_\_\_ The Field Secretary cannot accept conditional, unsigned, incomplete or unpaid entries; please check your completed entry carefully.

Breed:	Call Name:		
Registered Name of Hound:			
Stake: <input type="checkbox"/> Open <input type="checkbox"/> FCH <input type="checkbox"/> Veteran <input type="checkbox"/> Single <input type="checkbox"/> Limited		Additional Stakes <input type="checkbox"/> Kennel <input type="checkbox"/> Breeder <input type="checkbox"/> Bench	
Registration Number: (Please write registering body before number)			
<input type="checkbox"/> If possible, please separate my hounds	Date of Birth:	Sex: <input type="checkbox"/> Dog <input type="checkbox"/> Bitch	
Name of actual owner(s):			
Address:		Phone:	
City:	State:	Zip:	
E-mail (Optional)		(Optional) Region of Residence:	
<input type="checkbox"/> Check if this is the first ASFA trial for this hound. Attach a Hound Certification or waiver if entered in Open, Veterans, Limited.			
<input type="checkbox"/> Check if this is a first-time entry, a copy of the official Registration of this hound must accompany this entry unless NGA.			
<input type="checkbox"/> Check if any information has changed since the last ASFA trial entry. Regarding _____			
<input type="checkbox"/> Check if this hound has been dismissed within the last 6 trials entered. Must be marked in order to qualify for a "clean" trial requirement.			

I CERTIFY that I am the actual owner of this dog, or that I am the duly authorized agent of the actual owner whose name I have entered above. In consideration of the acceptance of this entry and the opportunity to have this dog judged and to win prize money, ribbons, or trophies, I (we) agree to abide by the rules and regulations of the American Sighthound Field Association in effect at the time of this lure field trial, and by any additional rules and regulations appearing in the premium list for this lure field trial. I (we) agree that the club holding this lure field trial has the right to refuse this entry for cause, which the club shall deem to be sufficient. I (we) agree to hold this club, its members, directors, governors, officers, agents or other functionaries, any employees of the aforementioned parties and the owner(s) of the trial premises or grounds harmless from any claim for loss or injury which may be alleged to have been caused directly or indirectly to any person or thing by the act of this dog while in or upon the lure field trial premises or grounds or near any entrance thereto and I (we) personally assume all responsibility and liability for any such claim, and I (we) further agree to hold the aforementioned parties harmless from any claim loss of this dog by disappearance, theft damage or injury be caused or alleged to be caused by the negligence of the club or any of the aforementioned parties or by the negligence of any person or any other cause or causes. I (we) certify and represent that the dog entered is not a hazard to person or other dogs. This entry is submitted for acceptance of the forgoing representations and agreements

**SIGNATURE** of owner or his agent  
duly authorized to make this entry \_\_\_\_\_

AMERICAN SIGHTHOUND FIELD ASSOCIATION  
HOUND CERTIFICATION

**Rule effective October 1, 1994: Ch. V, Sec. 4 (a) OPEN STAKE:** *To be eligible to enter the open stake, a hound must have been certified by a licensed judge within the year preceding the closing date for the entry or have previously competed in the Open Stake.* This eligibility requirement also applies to a hound entered in the Limited or Veteran Stake, which has not competed in Open previously. Please complete this portion of this form and attach it to the entry form for the hound's first entry, including an entry for a Fun Trial.

Registered Name of Hound: \_\_\_\_\_

Registration Number: \_\_\_\_\_ Breed: \_\_\_\_\_

Registered Owner's Name: \_\_\_\_\_

I hereby certify that on (date) \_\_\_\_\_, the above named hound completed a lure course of at least 500 yards, running with another hound of the same breed (or another breed with a similar running style). During the course the above named hound showed no inclination to interfere with the other hound. I further certify that I am a licensed judge for the ASFA.

Name of Licensed Judge: \_\_\_\_\_

Signature: \_\_\_\_\_ Date: \_\_\_\_\_

I hereby certify that the hound running in the certification course is the hound identified above and that information provided on this form is true and correct.

Signature: \_\_\_\_\_ Date: \_\_\_\_\_

Owner or Authorized Agent of Hound

This certification form must be attached to the entry form the first time this hound is entered in an open, limited, or veteran stake. Any hound entered in open, limited, or veteran (as a first time entered hound), which has not been certified, shall be declared ineligible by the records coordinator and shall forfeit any points and placements awarded.

PLEASE RETAIN A COPY FOR YOUR RECORDS.  
AMERICAN SIGHTHOUND FIELD ASSOCIATION  
HOUND CERTIFICATION WAIVER

**Waiver of Requirement:** *This requirement will be waived for a hound that has earned a lure coursing or racing title from another recognized organization, if such title requires competition, and if a waiver for such title has been approved by the ASFA, or a CKC Hound Certification Form.* If your hound qualifies for a waiver, complete this portion of this form and attach it to your entry form. Proof of waivers must accompany this certification form.

Registered Name of Hound: \_\_\_\_\_

Registration Number: \_\_\_\_\_ Breed: \_\_\_\_\_

Registered Owner's Name: \_\_\_\_\_

**CKC:** FCH FCHX **CWA:** ARX TRP SRA DPC

**AKC:** QC SC FC **LGRA:** GRC **NAWRA:** RCH SR

**WRA:** CR WRCH **NOTRA:** ORC OTR SORC SOR

Hound Certification previously submitted.

I hereby certify that the hound identified above has completed the requirements for the title indicated above (or that the required Certification was previously submitted) and that the information provided on this form is true and correct.

Signature: \_\_\_\_\_ Date: \_\_\_\_\_

Owner or Authorized Agent of Hound

AMERICAN SIGHTHOUND FIELD ASSOCIATION  
HOUND CERTIFICATION

**Rule effective October 1, 1994: Ch. V, Sec. 4 (a) OPEN STAKE:** *To be eligible to enter the open stake, a hound must have been certified by a licensed judge within the year preceding the closing date for the entry or have previously competed in the Open Stake.* This eligibility requirement also applies to a hound entered in the Limited or Veteran Stake, which has not competed in Open previously. Please complete this portion of this form and attach it to the entry form for the hound's first entry, including an entry for a Fun Trial.

Registered Name of Hound: \_\_\_\_\_

Registration Number: \_\_\_\_\_ Breed: \_\_\_\_\_

Registered Owner's Name: \_\_\_\_\_

I hereby certify that on (date) \_\_\_\_\_, the above named hound completed a lure course of at least 500 yards, running with another hound of the same breed (or another breed with a similar running style). During the course the above named hound showed no inclination to interfere with the other hound. I further certify that I am a licensed judge for the ASFA.

Name of Licensed Judge: \_\_\_\_\_

Signature: \_\_\_\_\_ Date: \_\_\_\_\_

I hereby certify that the hound running in the certification course is the hound identified above and that information provided on this form is true and correct.

Signature: \_\_\_\_\_ Date: \_\_\_\_\_

Owner or Authorized Agent of Hound

This certification form must be attached to the entry form the first time this hound is entered in an open, limited, or veteran stake. Any hound entered in open, limited, or veteran (as a first time entered hound), which has not been certified, shall be declared ineligible by the records coordinator and shall forfeit any points and placements awarded.

PLEASE RETAIN A COPY FOR YOUR RECORDS.  
AMERICAN SIGHTHOUND FIELD ASSOCIATION  
HOUND CERTIFICATION WAIVER

**Waiver of Requirement:** *This requirement will be waived for a hound that has earned a lure coursing or racing title from another recognized organization, if such title requires competition, and if a waiver for such title has been approved by the ASFA, or a CKC Hound Certification Form.* If your hound qualifies for a waiver, complete this portion of this form and attach it to your entry form. Proof of waivers must accompany this certification form.

Registered Name of Hound: \_\_\_\_\_

Registration Number: \_\_\_\_\_ Breed: \_\_\_\_\_

Registered Owner's Name: \_\_\_\_\_

**CKC:** FCH FCHX **CWA:** ARX TRP SRA DPC

**AKC:** QC SC FC **LGRA:** GRC **NAWRA:** RCH SR

**WRA:** CR WRCH **NOTRA:** ORC OTR SORC SOR

Hound Certification previously submitted.

I hereby certify that the hound identified above has completed the requirements for the title indicated above (or that the required Certification was previously submitted) and that the information provided on this form is true and correct.

Signature: \_\_\_\_\_ Date: \_\_\_\_\_

Owner or Authorized Agent of Hound